

NIMBUS

NIMBUS DRAWS INSPIRATION FROM A STYLE OF JAPANESE CONCRETE TILES CALLED YOUSAI. THE GLAZING PROCESS FOR THIS TILE IS ORGANIC; THE GLOSSY FINISH POOLS IRREGULARLY OVER THE UNDULATING SURFACE OF THE CONCRETE-LIKE TILE, LEAVING AREAS OF THE ROUGH BODY EXPOSED.



TAUPE

NIMBUS

CERAMIC TILE

SIZES



3"x12"

TRIM



0.5"x12"x7mm | QUARTER ROUND

FINISH

GLOSSY

THICKNESS

10mm

LEAD TIME + LOCATION

6-8 WEEKS | ITALY

TECHNICAL DATA

SPECIFICATION REFERENCE	TEST METHOD	TEST RESULT
WATER ABSORPTION	EN 10545-3	≥10%
DCOF	ANSI A137.1	<0.42*



GREY VIOLET

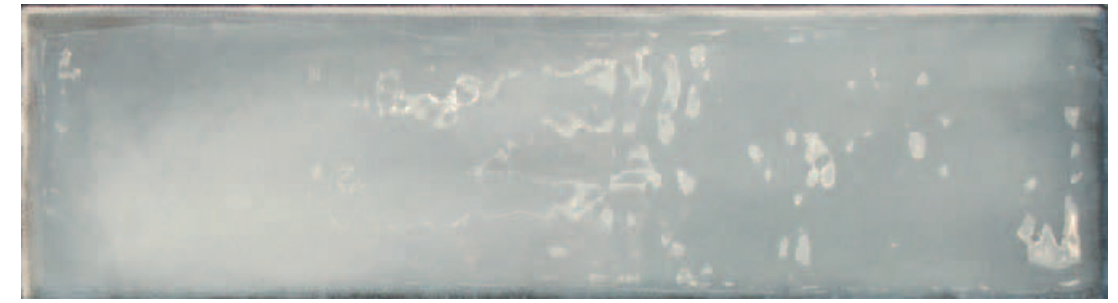

GREY



WHITE



BEIGE



TAUPE



MOCHA

Shade
V2
Variation

**Ceramic is intended for wall use only. All technical data was supplied by the manufacturer and is being provided by CMC for informational purposes only. Exact test results should be requested from your CMC contact.

